

PLAT OF SURVEY

LOTS 56 IN BLOCK "A", NORTH LAKE BEACH, TRACT NO. 1,
AS PLATTED, SAID PLAT BEING RECORDED IN VOLUME 7
OF PLATS ON PAGE 166, TOWN OF SUGAR CREEK,
WALWORTH COUNTY, WISCONSIN.

OWNER:
THOMAS P. YOUNG
W6931 W. LAKE SHORE DR.
ELKHORN, WI 53121

NORTH LAKE

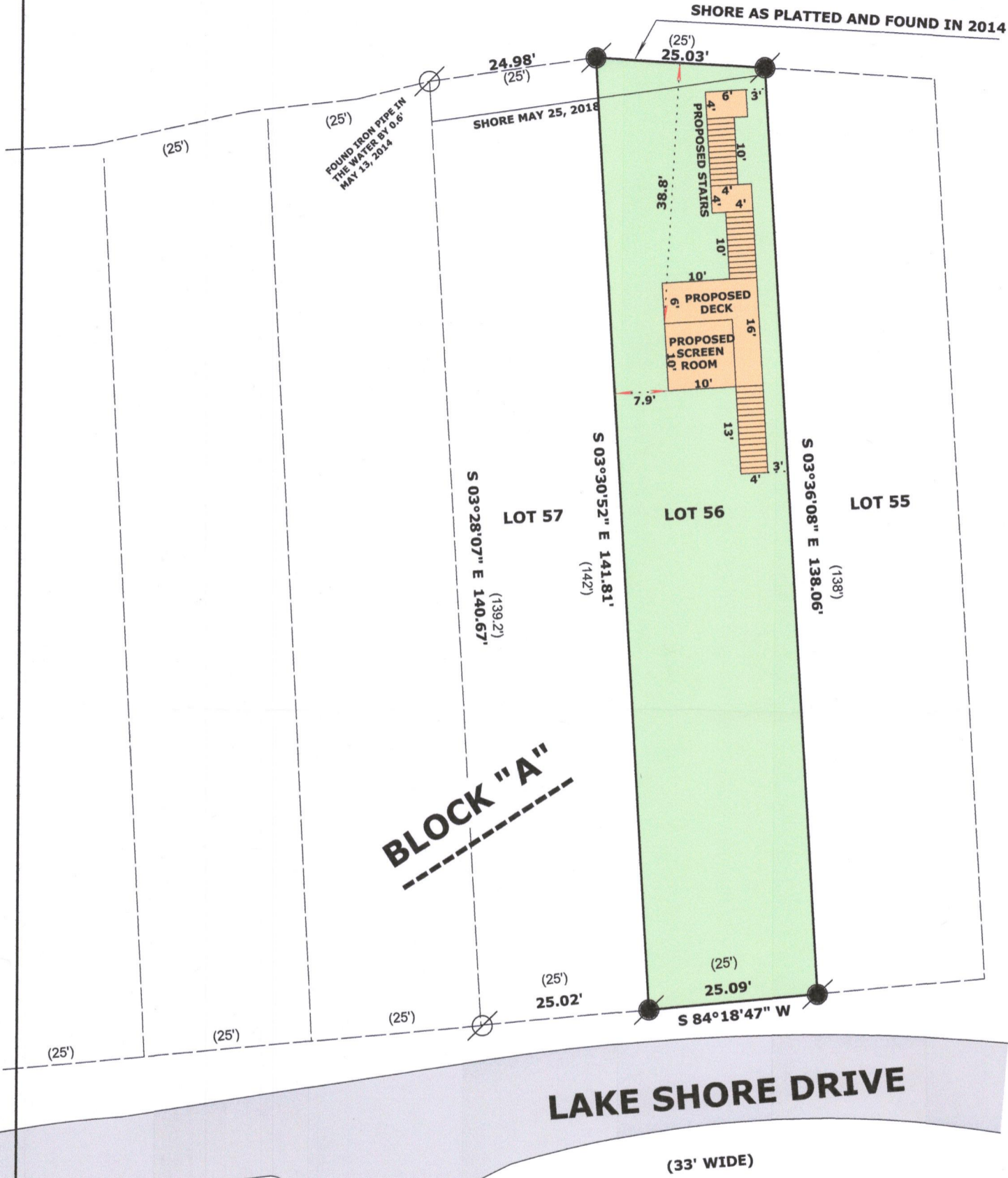
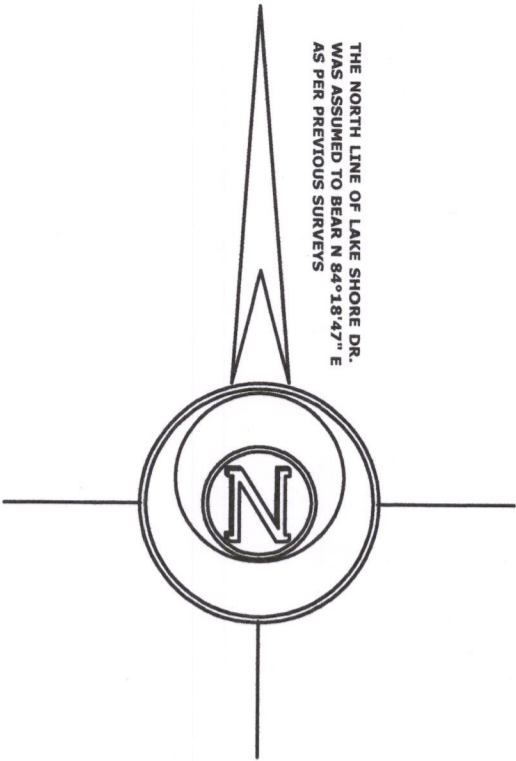

TAX KEY GNLB 00077
THOMAS P. YOUNG
W6931 W. LAKE SHORE DR.
ELKHORN, WI 53121

LEGEND

- FOUND IRON PIPE
- FOUND IRON ROD
- RECORDED AS DIMENSION

SCALE: 1 INCH = 20 FEET

"I hereby certify that the above described property has been surveyed by me or under my direction and that the above map is a true representation thereof and shows the size and location of the property, its exterior boundaries, the location of all visible structures and dimensions of all principal buildings thereon, boundary fences, apparent easements, roadways and visible encroachments, if any."
"This survey is made for the use of the present owners of the property, and also those who purchase, mortgage, or guarantee the title thereto within one year from date hereof."

Mark L. Miritz
MARK L. MIRITZ
WISCONSIN PROFESSIONAL
LAND SURVEYOR S-2582

DATE: MAY 27, 2018 JOB NO. 18.510



GNLB-29

316-2348